



RELEASE OF GCE (N) LEVEL EXAMINATION RESULTS

18 December 2023

INTEGRITY

*I have the moral
courage to always
do what is right.*



CARE

*I want to make
the world a
better place.*





Welcome Back!



Always striving for excellence, success and glory

4 DILIGENCE



4 DISCIPLINE



4 DETERMINATION



4 CARE



4 INTEGRITY



4 DEDICATION



4 RESILIENCE



4 GRACIOUSNESS



Admin Brief

Collection of **Student Resource Package** from your teacher.

The materials are:

- JIE Booklet [Softcopy is available in school website]
- Pamphlet : Whats Next

Insert picture from website on the resource





Remember that while **everyone's educational journey is different, we can each have a fulfilling outcome!**

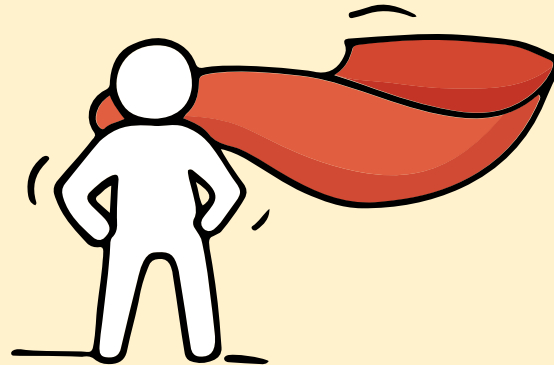

Thinking about Your Next Step?

Consider these questions!

Where do I want to go?

Who am I?



How Do I Get There?

Resources to help you make informed decisions



MySkillsFuture Student Portal

A one-stop portal that empowers you to embark on a journey of self-discovery and make informed education and career choices.

Use the information and tools to explore various education and career pathways and take charge of your future.

*Where can we
find more
information?*



<https://go.gov.sg/mySFse>
[c](#)



Resources to help you make informed decisions

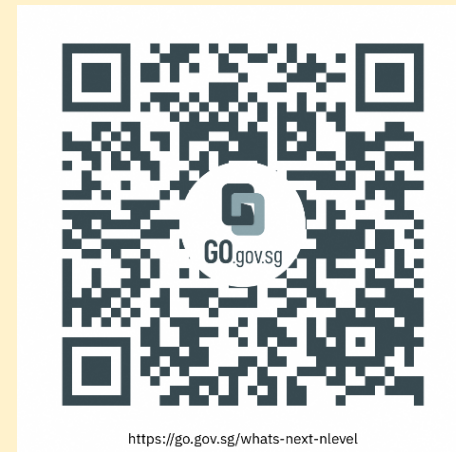
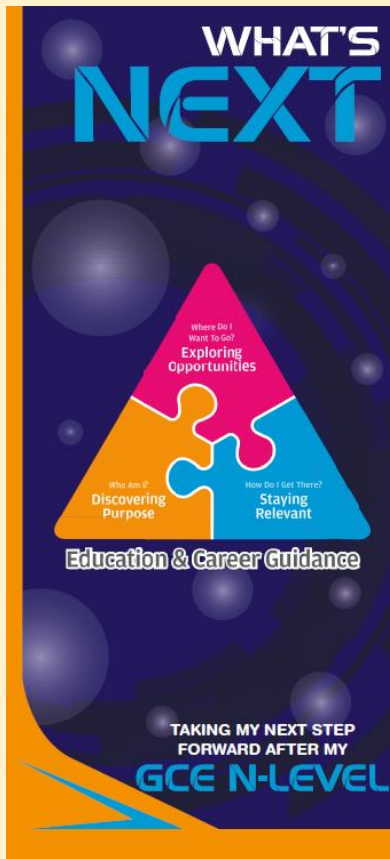

<https://go.gov.sg/whats-next-nlevel>

**Hardcopy can be found in
the Student Resource
Package from your teacher**

Resources to help you make informed decisions

Post-Secondary Education

Learn more about the admissions exercises and programmes



<https://moe.gov.sg/post-secondary/admissions>

Learn more about the post-secondary education institutions

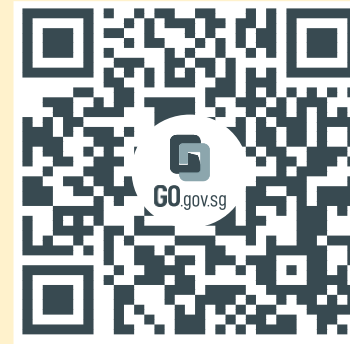

<https://moe.gov.sg/post-secondary/overview>

Resources to help you make informed decisions

Explore different jobs and industries with On My Way (OMW). Find out if your career goal and educational pathway match your interests, values and ambitions. <https://www.nyc.gov.sg/omw/home>



KNOW IT ALL

provides consolidated information about different jobs and industries - key responsibilities, skills, career paths and more!



A Day in the Life of a Food Technologist

DAY IN THE LIFE

takes you into the lives of different professionals and give you a glimpse of their jobs and what it entails through the medium of videos.

A micro-job taster experience by Bold At Work x Outward Bound Singapore

Where Outdoors is a Calling

Curious to sample an alternative career transforming lives and journeying alongside youths in the outdoors? Discover skills, roles, culture, career opportunities and pathways within Outward Bound Singapore in this intentionally curated half-day session, before you decide if you'd like to commit to the Instruction Selection Process.

8 Nov 2023
8AM to 1 PM

Punggol Point Jetty
Singapore 828084
OBIS Camp 1, Pulau Ubin

GO.gov.sg



TASTER PROGRAMMES

are micro-experiences of different job roles that allow you to get a taste of working life and help you decide what to study to achieve your career aspirations!



Concerned about your next steps?

Stop

- Calm yourself down. Take a few deep breaths.

Think

- Think through the different options that are available for you. Keep things in perspective.
- Remember that the N-Level is one part of your life journey and not the destination.

Do

- Approach a trusted adult and seek his/her help. Have a conversation with this person about what would be best for you.
- Make a decision and take action based on your options.

When you receive your results, you may experience a range of emotions.

Managing these emotions well will allow you to stay calm and make rational decisions.

Reaching out for help is a sign of strength, not weakness.

If you have any questions about your options or are not coping well, do reach out to someone you trust and speak with them. It could be a parent/guardian, teacher, ECG Counsellor, School Counsellor or a friend that you can talk to.

*Is there
someone we
can speak
with?*

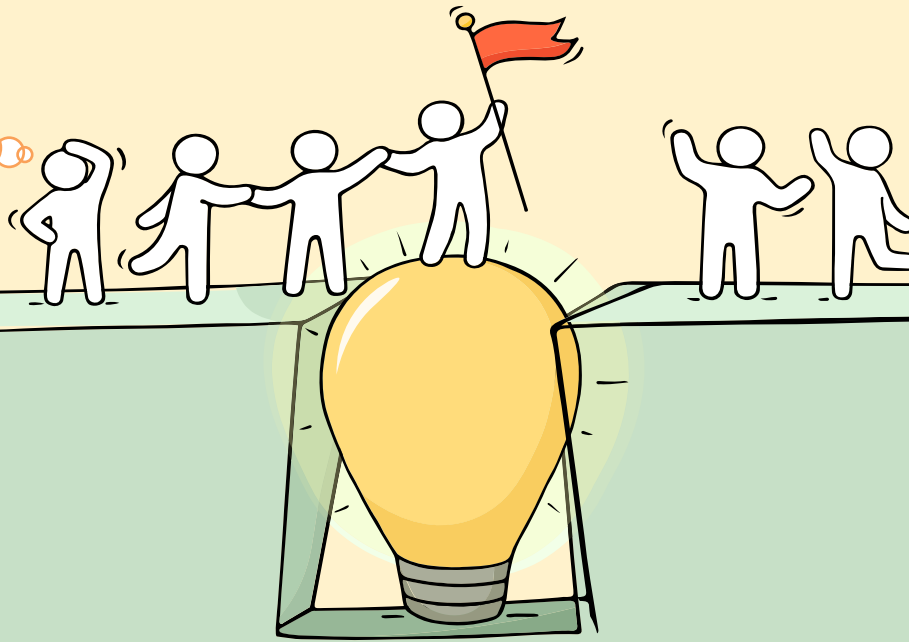

Support is readily available for you.

Reach out to an ECG Counsellor!

*Who can we go
to for ECG
advice?*

Make an appointment to speak
with your ECG Counsellor in school.

OR

Make an ECG counselling
appointment via the
ECG Centre @ MOE (Grange Road)
at

<https://go.gov.sg/moe-ecg-centre>

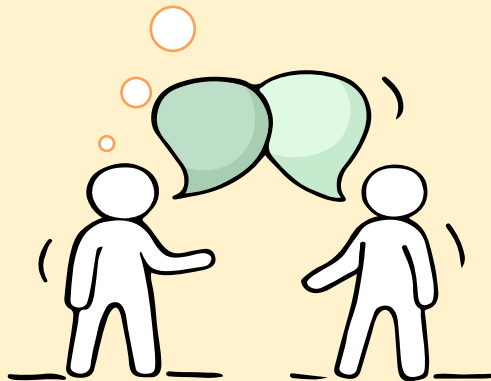

We are Here for You!

- All Teachers and School Leaders
- School counsellors - Ms Kasthuri
- AED / LBS : Ms Katrina
- ECG Counsellor – Ms Linda Lim
(Lim_Siew_Hoon_Linda@schools.gov.sg)

TODAY I AM PROUD TO BE A DEYIAN. TOMORROW DEYI WILL BE PROUD OF ME.

Making the Right Choice after GCE ' N' exam

When?

18-Dec,
Monday
6pm – 7pm
via Zoom

Why attend?

- Education pathways available after GCE N Level exam
- Factors to consider when applying for JIE
- Optimising the 12 given choices

Meeting ID: 821 5266 2133

Passcode: Deyi18Dec

Who is it for?

Graduating Cohort
Students & Parents

DETERMINATION



DILIGENCE

I work hard to achieve my goals.



DEDICATION



DISCIPLINE

I respect rules and behave responsibly.





Principal's Address

By Mrs Lim Ai Poo

INTEGRITY

*I have the moral
courage to always
do what is right.*



CARE

*I want to make
the world a
better place.*





2023 GCE N Level Results

Overview

INTEGRITY

*I have the moral
courage to always
do what is right.*



CARE

*I want to make
the world a
better place.*





ELIGIBILITY

INTEGRITY

I have the moral courage to always do what is right.



CARE

I want to make the world a better place.



Progression to Sec 5NA

i. *Promotion Criteria from Sec 4N(A) to Sec 5N(A)*

2 Sec 4N(A) students can be promoted to Sec 5N(A) if they satisfy **all** the following criteria:

- (a) Sat for the GCE N(A)-Level Examination in 2023;
- (b) Obtained an ELMAB3 aggregate score of 19 points or less; and
- (c) Obtained at least an N(A)-Level Grade 5¹ for all subjects used in the computation of ELMAB3; and
- (d) Will not be more than:
 - i) 4 years overage, for Singapore Citizens (SC)/ Permanent Residents (PR) (i.e. should be born on or after 2 Jan 2003), or
 - ii) 2 years overage, for International Students (IS) (i.e. should be born on or after 2 Jan 2005).



**I want to
make the
world a
better place.**

Progression to **DPP** [JIE ‘H’]

- 6 In lieu of progressing to Sec 5N(A), Sec 4N(A) students may consider enrolling into two-year *Higher Nitec* courses at ITE through the DPP. DPP students who successfully complete their *Higher Nitec* courses and attain the minimum qualifying Grade Point Average (GPA) are subsequently guaranteed a place in a polytechnic diploma course mapped to their *Higher Nitec* course.
- 7 Sec 4N(A) students may apply for the DPP if they satisfy **all** the following criteria:
- (a) Sat for their GCE N(A)-Level Examination in 2023 as school candidates;
 - (b) Obtained a raw ELMAB3 aggregate score of **19 points or less³** (excluding CCA bonus points); and
 - (c) Met subject-specific entry requirements for each course, as stated in <https://www.ite.edu.sg/admissions/full-time-courses/higher-nitec-dpp>.
- 8 Following the release of the GCE N(A)-Level results in December 2023, DPP-eligible students may submit an application online via the ITE website (<https://www.ite.edu.sg>). Successful applicants will be required to attend a 10-week preparatory course prior to commencing their *Higher Nitec* courses. More information can be found at <https://www.ite.edu.sg/admissions/full-time-courses/higher-nitec-dpp>.

Progression to PFP

- 10 Sec 4N(A) students may apply for the PFP if they satisfy **all** the following criteria:
- (a) Sat for their GCE N(A)-Level Examination in 2023 as school candidates;
 - (b) Obtained a **raw ELMAB3 aggregate score of 12 points or less⁴** (excluding CCA bonus points); and
 - (c) Met the subject-specific entry requirements stated in https://pfp.polytechnic.edu.sg/PFP/pfp_eligibility.html.
- 13 Sec 4N(A) students have the following options in applying for the PFP and DPP:
- (a) Students who are only interested in applying for the PFP should first progress to Sec 5N(A), even if they meet the PFP eligibility criteria based on their GCE N(A)-Level results in December 2023. They may then apply for the PFP upon release of the GCE O-Level results in January 2024. If their application is successful, they will withdraw from Sec 5N(A) by the end of January 2024⁵. **All PFP-bound students are required to attend Sec 5N(A) classes in their secondary schools up till the last Friday of January 2024, i.e. 26 January 2024.**

Retention of Sec 4 (NA) students

14 Sec 4N(A) students are eligible to repeat their GCE N(A)-Level Examination as school candidates if they satisfy all the following criteria:

(a) Obtained an aggregate score:

- i) Not exceeding 21 points for ELMAB3 (i.e. **ELMAB3** \leq 21), or
- ii) Not exceeding 14 points for ELB3 (English Language and best three other subjects, which can include Mathematics) (i.e. **ELB3** \leq 14), or
- iii) Not exceeding 14 points for MAB3 (Mathematics and best three other subjects, which can include English Language) (i.e. **MAB3** \leq 14); and

(b) Will not be more than:

- i) 4 years overage, for SC/PR (i.e. should be born on or after 2 Jan 2004), or
- ii) 2 years overage, for IS (i.e. should be born on or after 2 Jan 2006)⁷; and

(c) Sat for the GCE N(A)-Level Examination for the first time in 2023.

Admissions Exercises

Things to note

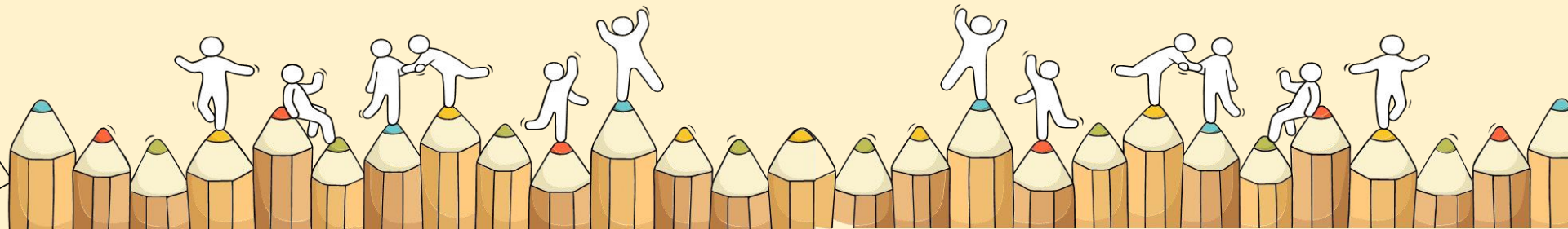

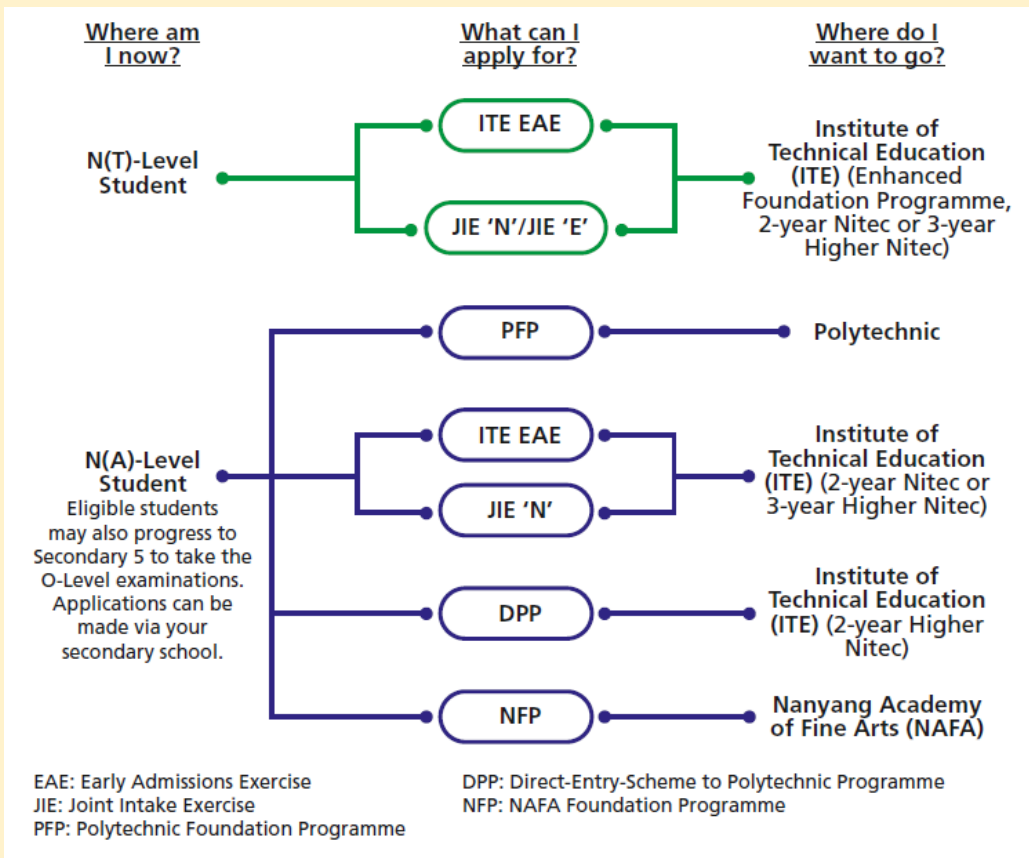

<https://www.moe.gov.sg/post-secondary/admissions>

For more information on applying to these courses, you can visit

<https://ite.edu.sg/admissions/traineeship>

For the list of 3-year Higher Nitec courses, please visit

<https://www.ite.edu.sg/courses/full-time-courses/nitec-and-3-year-higher-nitec>

Selected Nitec and Higher Nitec courses are available in traineeship mode.

Source: A Guide to Post-Secondary Admissions Exercises

Admissions Exercises Application Timeline

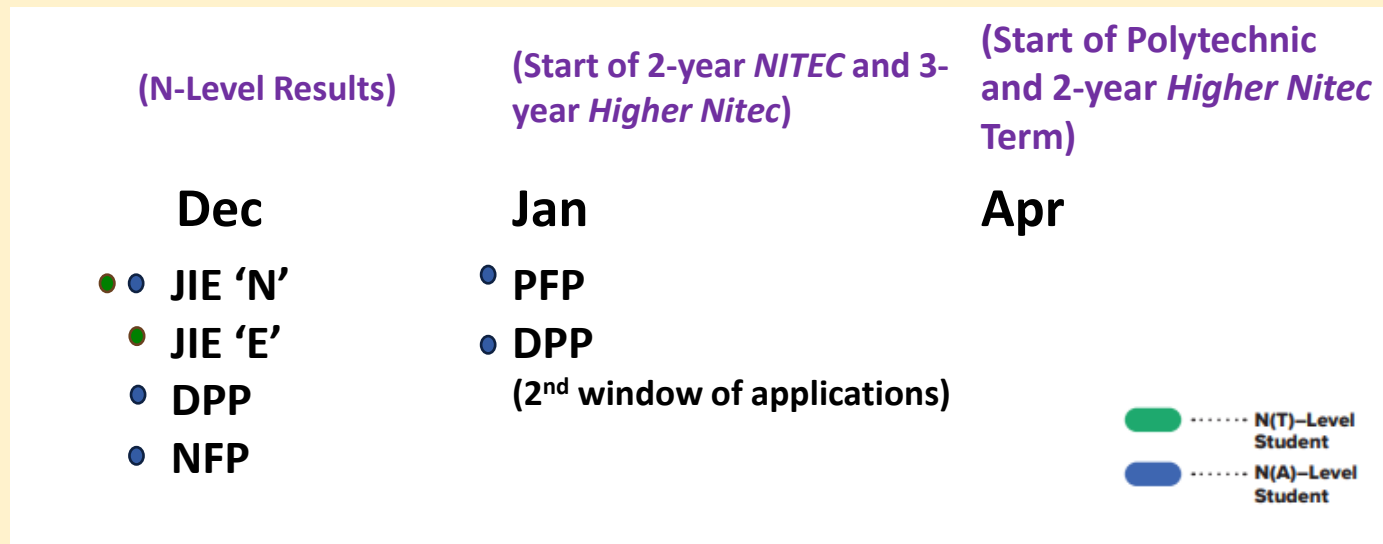

Details of Admissions Exercises



JIE 'N'/JIE 'E' – Joint Intake Exercise



The JIE 'N' is for 2-year *Nitec* or 3-year *Higher Nitec* courses offered by ITE.

The JIE 'E' is for GCE N(T) students to apply for the 3-year *Nitec* course with Enhanced *Nitec* Foundation Programme.



go.gov.sg/applyjie

Refer to JIE Booklet Page 7-17

 N(T)–Level Student
 N(A)–Level Student

Details of Admissions Exercises



PFP – Polytechnic Foundation Programme

PFP is a one-year programme that offers a practice-oriented curriculum taught by polytechnic lecturers to better prepare polytechnic-bound Secondary 4 N(A) students for entry into selected polytechnic diploma courses. PFP students are given provisional places in diploma programmes, subject to them passing all modules in the one-year programme.



go.gov.sg/pfp

Flowcharts and Important Dates!

Refer to JIE Booklet NOW!

1. Step-by-step Guide: Flowchart on Page 4 & 5
2. Important Dates for Intake Activities: Page 6

FLOWCHARTS FOR JANUARY 2024 INTAKE EXERCISE

JIE 'N' INTAKE EXERCISE FOR 3-YEAR HIGHER NITEC / 2-YEAR NITEC COURSES
AND JIE 'E' INTAKE EXERCISE FOR 4-YEAR HIGHER NITEC COURSE WITH
ENHANCED FOUNDATION PROGRAMME AND 3-YEAR NITEC COURSES WITH
ENHANCED NITEC FOUNDATION PROGRAMME

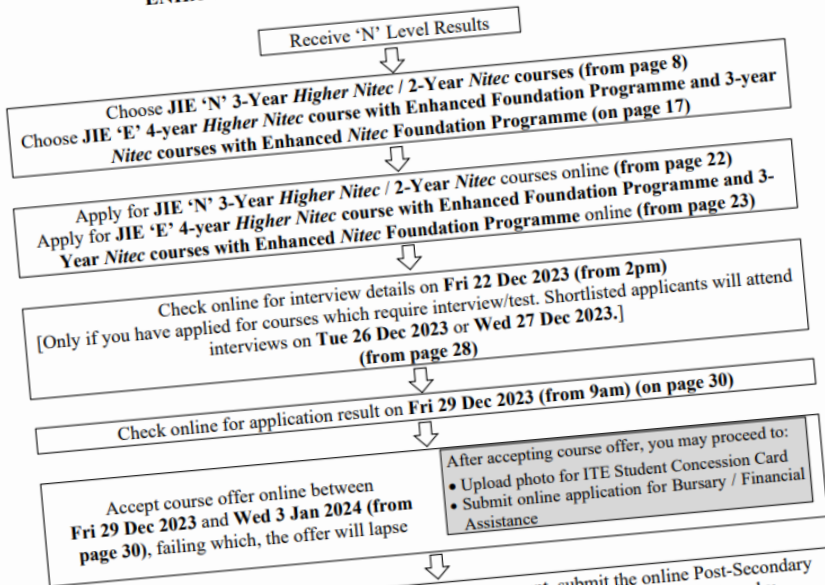



Joint Intake Exercise 'N' (JIE 'N') for 3-Year Higher Nitec / 2-Year Nitec Courses and Joint Intake Exercise 'E' (JIE 'E') for 4-year Higher Nitec course with Enhanced Foundation Programme and 3-Year Nitec Courses with Enhanced Nitec Foundation Programme

Activity	Date (Tentative)
Application Period	The application will commence following the official announcement of the 2023 Singapore-Cambridge GCE 'N' (Technical) and GCE 'N' Level Examination results. The application period will start from the 1 st day of application and end at 5pm on 21 Dec 2023. The application period will be published on the ITE website following the release of the GCE 'N' Level Examination results.
Release of Course Interview Details	22 Dec 2023 (from 2pm) - (Please refer to page 28)
Interview for Courses with Interview Requirement	26 Dec 2023 or 27 Dec 2023
Release of Application Results	29 Dec 2023 (from 9am)
Acceptance of Offer	29 Dec 2023 to 3 Jan 2024
Reporting to Colleges and Commencement of Training	8 Jan 2024
Appeal	29 Dec 2023 to 3 Jan 2024
Release of Course Interview Details under Appeal Phase	5 Jan 2024 (from 9am)
Interview for Courses with Interview Requirement under Appeal Phase	8 Jan 2024
Release of Appeal Results	10 Jan 2024 (from 9am)



Open House Dates

OPEN HOUSE - POLYTECHNICS

Institution	Date & Time	QR CCODES
Nanyang Poly	4-6 Jan 2024 Thurs & Sat: 10am to 6pm Fri: 10am to 10pm	
Ngee Ann Poly	4-6 Jan 2024 10am onwards (Last talk at 4pm)	
Republic Poly	4-6 Jan 2024 Please refer to website for schedule on talks and tours.	

Singapore Poly	4-6 Jan 2024 10am - 6pm	
Temasek Poly	4-6 Jan 2024 10am - 6pm (Thurs, Sat) 10am - 8pm (Fri)	

OPEN HOUSE - Others

LASALLE	19 Jan 2024, 1pm - 8pm 20 Jan 2024, 11am - 5pm	
NAFA	19-20 Jan 2024 11am - 5pm	
SHATEC	20 Jan 2024 10am - 4pm	

SingHealth Nursin	6 Jan 2024 9am - 1pm	
-------------------	-------------------------	---

OFFICIAL (CLOSED) \ NON-SENSITIVE

JUST-IN-TIME INFORMATION on JIE APPLICATION (Jan 2024 intake)

For N(A)* and N(T) School Leavers

**Applicable for N(A) students progressing to ITE*

Briefing Slides for Students

A PRESENTATION BY
MINISTRY OF EDUCATION, SINGAPORE

Information for Students

Refer to slides 9 to 15 for:

- key dates for intake activities
- JIE application process
- follow-up support by schools and MOE HQ
- additional information for making an informed decision on which course to apply for in ITE

Schools should factor how students who were not present on the day of release of N-level results can also access the information on JIE application, resources and support.

OFFICAL (CLOSED) \ NON-SENSITIVE

Key Dates for Jan 2024 Intake Exercise (Full-time Nitec Courses)

Key Activity	Period for 2-Year and 3-Year Nitec Courses, and 3-Year and 4-year Higher Nitec courses	Remarks
1st Phase (Main Phase)		
Application	18 Dec 2023 (2.30pm) to 21 Dec 2023 (5pm)	Apply through the Internet at https://www.ite.edu.sg with NRIC / FIN and Date of Birth. You may also apply using SingPass.
Release of Results	29 Dec 2023 at 9am	Check results at https://istudent.ite.edu.sg with web ID and password
Acceptance of Course Offer Period	29 Dec 2023 to 3 Jan 2024	Accept course offer at https://istudent.ite.edu.sg with web ID and password
2nd Phase (Late Application/Appeal Phase)		
Application	29 Dec 2023 to 3 Jan 2024	Apply through the Internet at https://istudent.ite.edu.sg with NRIC / FIN and Date of Birth. You may also apply using SingPass.
Release of Results	10 Jan 2024 at 9am	Check results at https://istudent.ite.edu.sg with web ID and password
Acceptance of Course Offer Period	10 Jan 2024 to 12 Jan 2024	Accept course offer at https://istudent.ite.edu.sg with web ID and password
3rd Phase (Final Top-up Phase)		
Application	1 st Top-up Phase Application - 10 Jan to 18 Jan 2024 2 nd Top-up Phase Application - 24 Jan to 7 Feb 2024	Apply through the Internet at https://istudent.ite.edu.sg with NRIC / FIN and Date of Birth. You may also apply using SingPass.
Release of Results	1 st Top-up Phase - 15 Jan to 24 Jan 2024 2 nd Top-up Phase - 24 Jan to 14 Feb 2024	Check results at https://istudent.ite.edu.sg with web ID and password
Acceptance of Course Offer Period	1 st Top-up Phase - 15 Jan to 24 Jan 2024 2 nd Top-up Phase - 24 Jan to 14 Feb 2024	Accept course offer at https://istudent.ite.edu.sg with web ID and password
Jan 2024 Intake Term Commencement Date: 8 Jan 2024		

JUST-IN-TIME INFORMATION ON JIE APPLICATION (JAN 2024 INTAKE)

Information For Students on Key Dates for Jan 2024 intake

1. All N(A)* /N(T) school leavers are encouraged to put in an application during the **1st Phase (Main Phase)** between **18 Dec 2023 (2.30pm) to 21 Dec 2023 (5pm)**. Application results for the 1st Phase will be released on **29 Dec 2023 at 9am**.
2. If you wish to appeal, please accept the course offered **before** applying in the **2nd Phase (Late Application/Appeal Phase)** between **29 Dec 2023 to 3 Jan 2024**. The application results for the 2nd Phase will be known on **10 Jan 2024 at 9am**.
3. Unsuccessful applicants can appeal under the **3rd Phase (Final Top-up Phase)** between **10 Jan to 18 Jan 2024 and 24 Jan to 7 Feb 2024** for courses with vacancies. The application results for the 3rd Phase will be known between **15 Jan to 24 Jan 2024** and **24 Jan to 14 Feb 2024**.

*N(A) students progressing to ITE

For further enquiries, N-Level school leavers can contact
ITE Hotline: 1800-2222-111

Key Pointers for Students on ITE's Joint Intake Exercise (JIE) for Admission to Nitec Courses

ALL N(T) students and N(A) students (who are not progressing to 5N(A) or repeating 4N(A)) are eligible for JIE.

Keen competition for Nitec and Higher Nitec courses, so use all 12 choices wisely!

Participation in Main Phase is key to secure a place in ITE!

If you are keen in the work & learn option, you may consider applying for the ITE Traineeship programme. Do apply in the Main Phase to avoid missing a place in ITE!

If you are unsuccessful in EAE, make sure you apply in Main Phase to avoid missing a place!

If you have received an additional letter, then you are ~~eligible for the~~ Enhanced Foundation Programme.

If you are eligible for EFP, make sure you apply for the 2-year Nitec and 3-year Higher Nitec first before applying for EFP!

The EFP helps to build the necessary literacy and numeracy foundations that will enable you to successfully complete your Nitec course!



If you are counter-offered a course, accept it first before appealing for another course you may be more interested in!

STEP-BY-STEP INFORMATION FOR JIE APPLICATION

Online Application for

2-Year Nitec and 3-Year
Higher Nitec Courses

3-Year Nitec/4-year Higher Nitec
Course with EFP
(for N(T) courses with 0, 1 pass)

1. Go to https://www.ite.edu.sg .	
2. Click  icon.	
3. Under JIE 'N', click  icon to link to the application website	Under JIE 'E', click  icon to link to the application website
4. At the application website: a) Enter NRIC / FIN and Date of Birth to start application. You may also apply using SingPass. b) Upon completion of application, applicants will receive their web ID and password.	

*Students who are eligible for the 3-Year Nitec/4-Year Higher Nitec Course with EFP are encouraged to go through **both** JIE 'E' and JIE 'N' e-application process

STEP-BY-STEP INFORMATION FOR JIE APPLICATION

Checking of Posting Results/Accept Course Offer

2-Year Nitec and 3-Year
Higher Nitec Courses

3-Year Nitec/4-year Higher Nitec
Course with EFP
(for N(T) courses with 0, 1 pass)

1. Go to <https://istudent.ite.edu.sg>.
2. Enter **web ID** and password.
3. Click '**Self-Service**' followed by '**Student Admission**' followed by '**View Application Results**' to view the application results and to accept course offer.

The above steps applies to all phases (refer to [Slide 9](#) for dates).
For more details, please refer to ITE Admission Booklet.

RESOURCES FOR STUDENTS

Additional Information For Students

Should you require further advice or assistance in your applications or future plans, please contact your teachers and ECG Counsellor.

For further inquiries, you may refer to the following hotlines and links for more information and advice on further education:

Institute of Technical Education (ITE)	
ITE Hotline (for ITE admissions and courses)	1800 2222 111 training@ite.edu.sg
Education and Career Guidance (ECG)	
ECG Centre @ MOE	<u>6831 1420</u> MOE_ECG@moe.gov.sg e-Appointment: https://go.gov.sg/moe-ecg-centre

Additional Information For Students

The information listed in the table below will help you to make an informed decision on which choice of courses you could consider applying at ITE.

S/N	Information	Attachment/Link
1	ITE Factsheet 2023	 JIEN2023 Factsheet
2	ITE Course Booklet 2024	https://for.edu.sg/ite-course-booklet-2024
3	ITE Traineeship Courses	https://www.ite.edu.sg/courses/traineeship-courses .
4	Information on Progression Opportunities (From <i>Nitec</i> Courses to <i>Higher Nitec</i> and Technical Diploma Courses)	https://www.ite.edu.sg/admissions/full-time-courses/nitec/progression-opportunities
5	Information on Graduate Employment Survey	https://www.ite.edu.sg/admissions/graduate-employment-survey

Refer to School Website for Useful Resources

<https://www.deyisec.moe.edu.sg/useful-links/useful-links-for-students/>

Useful Links for Parents

Useful Links for Students

Useful Links for Teachers

School Calendar

Direct School Admission
(DSA)

Integration Programme

Administrative Links:

- [School Rules and Regulations](#)
- [Transport Subsidy - Transitlink eVoucher Redemption Procedure](#)
- [Straits Times School Pocket Money Fund](#)
- [Cybrary Online Public Access Catalogue \(OPAC\)](#)
- [Information Note on Singpass Accounts for Eligible Students Taking The 2022 GCE O-Level Examination](#)
- [N level Release of Results Useful Information](#)
- [BL Schedule](#)
- [Microsoft Office 365 ProPlus Apps](#)



By 12 noon on 30 Dec 2023 (appeal result release on 29 Dec)

- All students are to submit the google form indicating your Post Secondary decision:
- Apply for Nitec
- Apply for DPP
- Intent to Apply for PFP in Jan and will join Deyi on 2 Jan
- 5NA
- Link will be provided to students through your Form Teachers
<https://forms.gle/Ujig2Vj4sx6YfHDR7>



**By 12 noon on 30 Dec 2023
(appeal result release on 29 Dec)**

Post-Secondary Decision:

- Link will be provided to students through your Form Teachers

<https://forms.gle/Ujig2Vj4sx6YfHDR7>



**I have the
moral courage
to always do
what is right.**

Dear Students,
Please indicate in this form your post Secondary plan for 2022. Your response is important as the information will help us determine if you need support while transiting to a learning institution in 2022.
Please complete and submit the form by 22 Dec 2021. Thank you.

 cheam_lian_tee@moe.edu.sg (not shared) [Switch account](#)



* Required

Q1. I have applied for the following: *

- Nitec courses in ITE
- Higher Nitec courses in ITE
- DPP
- Private school
- Secondary 5 NA
- Part-time ITE General Education Programme
- I have not applied for any course.
- I am waiting to apply for PFP

By 12 pm on 30 Dec 2023 (appeal result out on 29 Dec)

- All unsuccessful applications and students waiting for appeal results are
- to inform your FT of your posting results or
- intent to join 5NA on 4 Jan 2024

DETERMINATION



Students Reporting on 2 Jan 2024

- All eligible 4NA students who have been promoted to 5N (registered with Mrs Gan)
- DPP students who are **not** successful in their application (and waiting for appeal results) and have applied to continue with Sec 5N.
- All eligible students intending to apply for PFP after release of GCE O Level results.

(note: Pending the release of the PFP results, all PFP-bound students will be required to attend classes up till the **last Friday of January 2024.**)



Dear students,

You have worked hard to reach this stage. Let's celebrate your efforts!

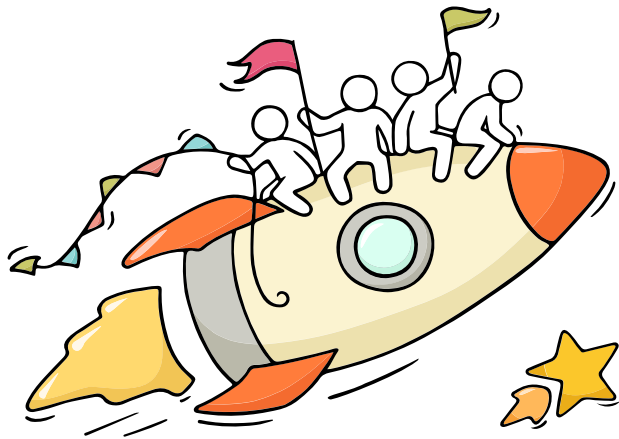



Result Release by FTs

INTEGRITY

*I have the moral
courage to always
do what is right.*



CARE

*I want to make
the world a
better place.*



Reminder



Remain in School Hall if you are eligible to pursue 5NA in 2024.



For students who are meeting Mr Leong in MPR 1B for a briefing, please adjourn to the venue now.

INTEGRITY



I have the moral courage to always do what is right.

Students who intend to pursue 5NA in 2024

- To meet Mrs Patty Gan to apply for a place for 5NA on
- Date: **Wed 20 Dec 2023**
- Venue: MPR 1A
- Time: **At 10am**
- **Bring a copy of your result slip**

INTEGRITY



Thank you!

INTEGRITY

*I have the moral
courage to always
do what is right.*



CARE

*I want to make
the world a
better place.*

